

Artists at the Sherman Town Hall

Sherman Town Hall is located at 8 Route 39, Sherman. When heading into the Town of Sherman, pass the school take Route 39, turn left into the IGA shopping center, drive past the store, and follow the top of the hill. Follow the yellow Open Studio signs.

Carolyn Cohen – Abstract Painter

852cookie@gmail.com

Carolyn Cohen is an abstract painter, happily painting and experimenting away in Sherman, Florida, and Cape Cod studios. She is a member of Gallery 25 in New Milford and Kent Art Association. Carolyn uses mixed media in her paintings and combines collage, printing from her own hand-carved blocks and various textures to achieve a deeper, more layered effect. She also enjoys painting over previous work, so that many pieces have been reincarnations.



Sylvia Hierro - Painter

www.sylvia-hierro.com

Sylvia’s studio currently features a wall covered in collages and another with oil and acrylic paintings in progress. She begins with sketches that lead to a series of paintings where realistic elements transform into abstractions. Her goal is to convey an object’s essence and emotional response. Sylvia founded and chaired the Fine Arts Department at Canterbury School in New Milford where she also taught for over 20 years. She has been painting since the age of 5. Visit her website at www.sylvia-hierro.com.



Annie McAward - Painter

Instagram @artbyanniemcaward

Annie’s style and approach constantly evolve, creating a solid range of excitement and energy in her work. She paints primarily with oils on canvas. Annie interprets a moment in time, with light being the subject of her paintings. Her inspiration is formed by experiences in nature- walks in the woods, the beach, the sky, ever-changing light and color, and the observation of human emotion. Her work is available and or featured at The Hunt, Merwinsville Fine Arts Shows, Washington Arts Association, Great Hollow Artist Invitational, Sherman Library Association, The Artful Mix, Kent Library, Silvermine Arts Center, Minor Memorial Library, Circle of Influence, Wooster Hollow Café, Marty’s Café and Gallery.



Artists at the Sherman Senior Center

Sherman Senior Center is located across the street from the old General Store on Route 37. Follow the yellow Open Studio signs.

Renee Collins – Jewelry Artist

www.reneecollinscollection.com, rkcollins424@gmail.com

Renee K Collins has been an artist for over 40 years – starting as an acrylic painter and then developing her skills into a jewelry designer. Renee uses only natural stones and high-quality elements, emphasizing sterling silver, leather, pave diamonds, pearls, pyrite, and other precious stones. No two pieces are alike. Her artwork has been shown in the Gold Mountain Gallery, Sea Salt Boutique, Sewall’s Point, and J Seitz.



Mae Maimone – Bag Designer

maemaimone@gmail.com

Mae Maimone is the designer of a line of “Poppins Bags” handmade quilted bags that are great for overnight or weekend getaways, knitting and craft projects, or whatever suits your fancy. Mae creates three different sizes and includes several pockets that can hold a tablet, phone, sunglasses, books, and pack with clothes and stuff! All are one of a kind; an equestrian line is also available, among others.



Cynthia O'Connor - Photographer

www.bigshotsbycindy.com, Instagram: @bigshotsbycindy

Facebook: Big Shots by Cindy

Cynthia has been a professional photographer since 2005. Her work has included weddings, events, portraiture but is now primarily landscape, cityscapes, and wildlife. Her two safaris in Africa to document the elephants and their plight and raise money and awareness to save them has been her most fulfilling work. She is also committed to sharing what captures her eye around the country wherever her travels take her.



Beth Bogues - Painter

bethebogues2@gmail.com

Beth has been a New Fairfield resident for over 30 years. With a life-long passion for art, she has painted in her spare time and has been a student of Anda Styler for many years. With her recent retirement, she enjoys having more time to explore new mediums and focus on her art.



Studios

Muriel Grabe Stockdale Studio is located at 24 Skyline Drive in Candlewood Lake Estates, Sherman. Take Hubble Mountain Road off Route 37 to Green Pond Road. Stay on Green Pond Road until you reach Old Forest Road, take a Right off Old Forest Road to Skyline Drive. Follow the yellow Open Studio Sign.



Muriel Grabe Stockdale - Multi-disciplined Artist & Writer

www.murielstockdale.com, muriel.stockdale@gmail.com

Instagram: @murielanyc, Twitter: @murielanyc, Facebook: @MurielStockdaleAuthor

After a career in theatre, TV, and film as a costume designer, Muriel Stockdale is now a multi-disciplined artist and writer. Visit 24 Skyline Drive in Candlewood Lake Estates, Phone: (646) 522-3819 to see her diversity-themed US Flag series, oil portraits, and pick up a copy of her science fiction novel, Gabriel Born.

Kenny Litwack studio is located at 5 Sawmill Road, Sherman. Turn off Route 39 at the Historical Society. Drive past the Library on the left. Continue past Veterans Field to the second house on the left.

Kenny Litwack - Fused Glass Artist

www.Litwackglass.com, Litwackglass@gmail.com

917-843-4415, Instagram: @litwackglass

Kenny Litwack began glass fusing in 2004 under the tutelage of renowned artist Dorothy Hafner, having also studied with Renee Culler and Emma Varga at the Glass Furnace in Istanbul, Turkey. Initially creating landscapes, he currently works primarily as a portrait artist. He has won awards in exhibitions at the glass studio URBAN GLASS for his pixilated work entitled DIANE and the Art Room Contemporary Gallery for his landscape Blue Sky.

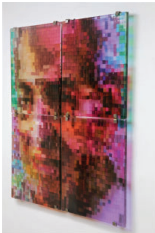

Linda Hubbard is located at 6 Briggs Hill Road, Sherman. From Route 37, turn onto Briggs Hill Road, 2nd house on the right, studio located in the main house.

Linda Hubbard - Photographer

www.LindaTHubbard.com, lindathubbard@gmail.com

“I love to capture the beauty, peace, and serenity of nature.” Her photographs bring back memories of a favorite place or a time of joy and happiness. They take you to places that you would like to be, a season that warms you, or a peaceful setting that soothes your soul. There will be framed and matted photographs, cards, and magnets for your holiday shopping at the Open Studio.



MaryJane’s Studio is located at 24 Cedar Lane in Sherman. Take Route 39 after the post office towards Squanz Pond. Cedar Lane is the 1st left. Make a right turn onto Cedar Lane Ext.

MaryJane Magoon - Watercolor Artist

www.mjmagoonfineart.com, Instagram: @mjmagoon

MaryJane Magoon grew up in the upper peninsula of Michigan. After residing in different areas of the Midwest, she settled in Connecticut. She is an Interior Designer and is a certified color consultant with a passion for color. Watercolor is her choice of medium. “I am inspired by the transparency and natural flow of the watercolor paint. Mary Jane is a member of Gallery 25, Society of Creative Arts, New England Watercolor Society, Northeast Watercolor Society, and Kent Art Association.



Virginia Studio located at 73 Wakeman Hill Road, Sherman (860) 354-4996. Heading south on 37 turn right onto Wakeman Hill Rd, last house on left before NY sign.

Virginia Niles Schaffer - Watercolor Artist

virginiannilesschaffer@gmail.com, Facebook: Virginia Niles-Schaffer

Virginia is a self-taught watercolor artist beginning in 2006. The late Florence Froeder, a watercolor artist, taught Virginia the basics of watercolor. Virginia is inspired by the beauty and splendor of the surrounding countryside, triggering her artistic juices throughout her painting career. Her watercolors have been sold throughout the US and are in East and West coast homes. Virginia is a member of the Kent Art Association.



Sherman Library

www.shermanlibrary.org

The Sherman Library is located at 1 Sherman Center, Sherman, CT, next to the Old Store. Visit the library to view artwork by the Sherman Artists participating in the Open Studio. Artwork will be featured from November 19th to January 5th. The library is open Tuesday - Friday 11 - 6 PM and Saturday 10 - 4 PM.

Sherman  
ARTISTS



Dec 3 & 4, 2022  
10 AM to 4 PM

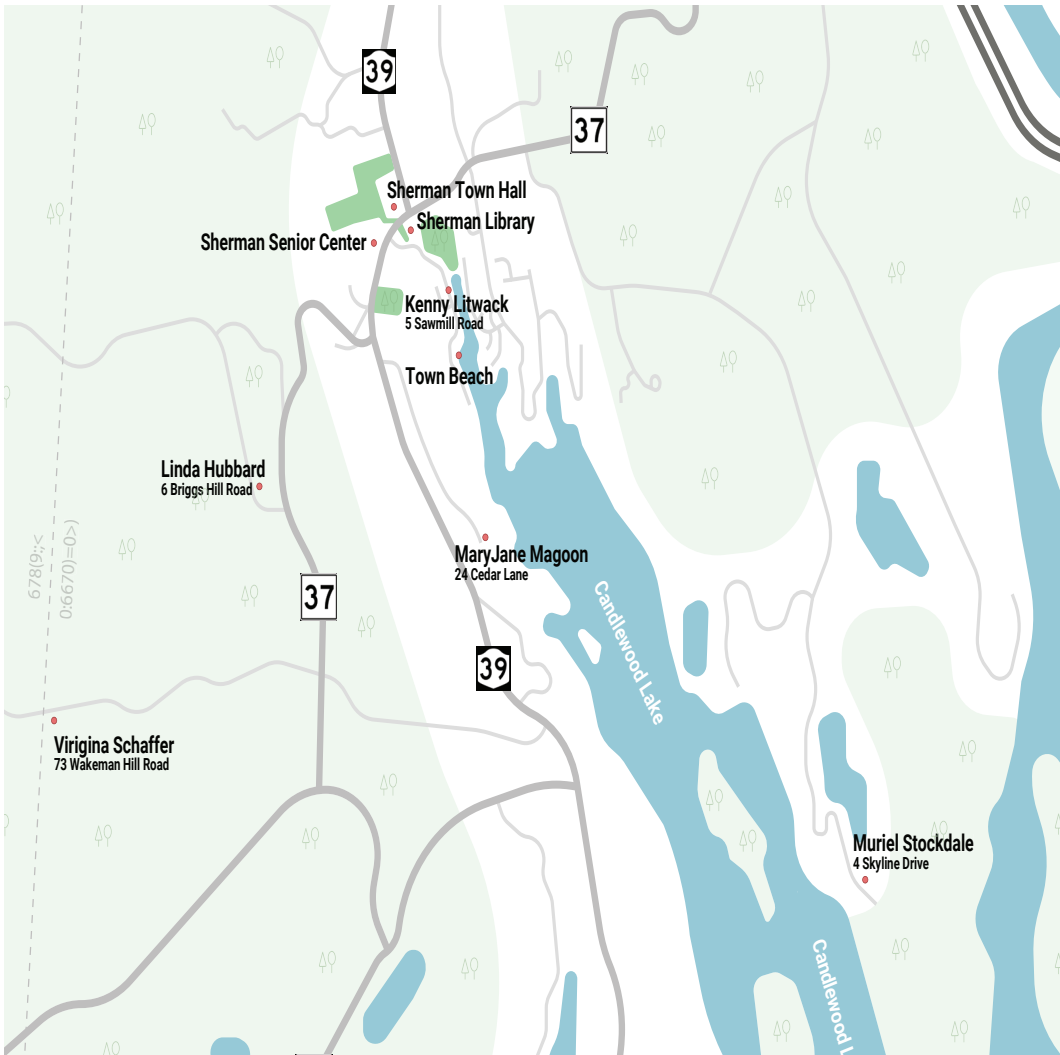





**Sherman Artists**  
**OPEN STUDIOS**  
**December 3-4**  
**SAT/SUN 10 - 4 PM**  
 Artists Studios, Sherman Town Hall  
 and the Senior Center  
[shermanartists.org](http://shermanartists.org)



## Thanks to our Sponsors

**EDWARD M. SCHAFFER, ESQ.**  
 Attorney at Law  
 104 GLENEIDA AVENUE  
 CARMEL, NY 10512  
 845.225.1884  
 PROUD TO SUPPORTER OF THE SHERMAN ARTIST ASSOCIATION

**White Silo Farm & Winery**  
 32 Rt. 37 East, Sherman, CT 06784  
 860.355.0271  
 OPEN APRIL - DECEMBER  
 Friday 11-6 PM (June-September 11-8pm)  
 Saturday 11-6 PM, Sunday 11-6 PM

**The Painted Lemon**  
 1 CT-37 East, Suite I, Sherman, CT  
 860-210-1266

**Sherman IGA**  
 15CT-39, Sherman, CT  
 860-354-8488

**CHRIS CUSACK**  
 artist/proud supporter

**The American Pie Company, Inc.**  
 ROUTE 37 & 39  
 860-350-0662

**CLAIRE'S GARDEN CENTER**  
 210 Haviland Hollow Rd  
 Patterson, NY  
 845.878.6632  
**HOURS 9:00-4:30**

**SHERMAN WINE & SPIRITS**  
 11 CT-39, Sherman, CT  
 860.354.3277

**William Pitt Sotheby's INTERNATIONAL REALTY**  
**IRIT GRANGER**  
 Real Estate Broker  
 mobile: 203-803-3748  
 igranger@wpsir.com

**NEW FAIRFIELD BROKERAGE**  
 72 ROUTE 37, NEW FAIRFIELD, CT  
 203.746.6565

**kw PARTNERS**  
 KELLERWILLIAMS, REALTY  
**Eileen K. Barrett**  
 Associate R.E. Broker  
 845-721-7409 (m)  
 ebarrettrealtor@gmail.com  
 CRS, SFR, SRES  
 2537 Route 52, Suite 7  
 Hopewell Jct., New York 12533

**KENO GRAPHICS**  
 One Parrott Drive  
 Shelton, CT 06484  
 203-925-7722  
 203-925-7744 Fax  
 KENOGRAHICS.COM